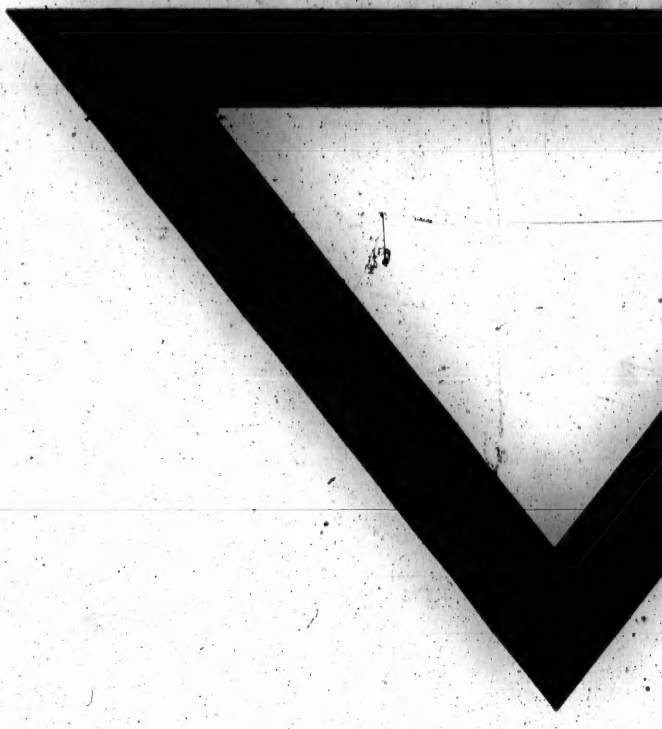

PART III.—List of Persons Entitled to Vote at Elections to Legislative Assembly only.

No. on roll	NAME.	LOT.	CON. OR STREET	TITLE TO VOTE.	P.O.
158½	Allard, Adolphe	pt 5	IV	M F	1
28	Boisvert, John	82	Notre Dame Av	M F	1
145	Black, D. W.	152, 153	Elm and Elgin	M F	1
154	Blackburn, Alfred		Elm & Lisgar	M F	1
149	Couture, Charles	100	Elm	M F	1
155	Cressey, Wm. J	1	Plan M 7 IV	M F	1
47	Dury, A	110	Louis	M F	6
138	Dempster, Geo.	152, 153	Elm and Elgin	M F	1
150	Denis, Frank	100	Elm	M F	1
158½	Desourdy, Dominique	25	Beech	M F	1
147	Fournier, Thos.	152, 153	Elm	M F	1
151	Frappier, Fred.	100	Elm	M F	1
152	Fecteau, Maurice	100	Elm	M F	1
3	Gagne, Wm.	9	Plan M 7 IV	M F	1
142	Humphrey, D.	152, 153	Elm & Elgin	M F	1
146	Henderson, Charles	152, 153	Elm & Elgin	M F	1
37	Jodouin, Joseph	106	Louis	M F	1
95	Jenkins, A. E	43	Louis	M F	1
18	Levesque, Xavier	3	Plan M 7 IV	M F	1
19	Laroche, Joseph	4	Plan M 7 IV	M F	3
110	Leo, Thos.			M F	1
26	McHugh, Pat	83	Notre Dame Av	M F	1
89	Machon, John	69	Xavier	M F	1
133	McDonald, Charles	154, 155	Elm	M F	1
144	McNamara, J. J.	152, 153	Elm & Elgin	M F	1
153	Malboeuf, Jos		Elm & Lisgar	M F	1
158½	McDonald, D. J	32	Louis	M F	1
139	Niel, Robert	152, 153	Elm & Elgin	M F	1
158½	O'Driscoll, John	30, 31	Notre Dame	M F	1
158½	Ouellette, Cyprien	pt 4	IV	M F	1
141	Rankin, A. D	152, 153	Elm & Elgin	M F	1
140	Turner, John	152, 153	Elm & Elgin	M F	1
143	Toase, T.	152, 153	Elm & Elgin	M F	1
137	White, Frank	152, 153	Elm & Elgin	M F	1
148	Whistle, William	pt 157	Elm & Durham	M F	1

RYAN WARD.

PART I.—List of Persons Entitled to Vote at both Municipal Elections and Elections to the Legislative Assembly.

No. on roll	NAME.	LOT.	CON. OR STREET	TITLE TO VOTE.	P.O.
545	Arthur, R. H	4, 5, 6	Elm	T M F	1
493	Baikie, D	151	Elm and Elgin	T M F	1
512	Bidgood, John	n ½ 193	Beech	T M F	1
505	Bigger, M. C	n ½ 42	Lorne and Pine	T M F	1
500	Boulet, Joe	6, 7	Spruce	O M F	1
507	Bilodeau, J. B	6, 7	Spruce	T M F	1
575	Bonin, Athanase	37	Regent	O M F	1
583	Burroughs, R. J	s ½, n ½ 7	IV	O M F	20
478	Canadian Pacific R'y Co.	n ½ 6, s ½ 6	III and IV	O M F	4
490	Cashman, J. J	151	Elm and Elgin	T M F	1
503	Carmichael, John	pt 149	Elm and Monck	T M F	1
516	Cavanagh, Ed	s ½ 193	Beech	T M F	1
518	Carmichael, R. H	192	Beech	T M F	1
522	Charlton B. E	201	Beech	O M F	35
554	Collin, Jules	46, s ½ 47	Dufferin, Pine	O M F	1
555	Cannuelle, R	n ½ 46	Pine	O M F	1
559	Collin, Nazaire	44	Pine	O M F	1
501	Cressey, Wm. J	n ½ 7	III	T M F	1
586	Copp, W. J	pt n 6	IV	O M F	35
504	Dubreuil, Ed. sen	pt 149	Elm and Monck	O M F	1
532	Dewar, Donald	17	Beech	T M F	1
570	Doyle, J. A	39	Spruce	O M F	1
584	Donavan, Tim	n ½ 6	IV	O M F	1
590	Eyre, S. B	n ½ 7	III	O M F	1
497	Flannery, M. A	pt 149	Elm	O M F	1
488	Gagne, Frank	151	Elm and Elgin	T M F	1
556	Goodfellow, J. S	49, 50	Dufferin	O M F	1
508	Gray, Wm	6, 7	Spruce	T M F	1
578	Gillespie, Geo	16	Spruce, Regent	T M F	1
515	Gallagher, John	s ½ 193	Beech	T M F	1
494	Hughes, Jas	150	Elm	O M F	1
514	Hicks, Joshua	s ½ 193	Beech	T M F	1
542	Hassett, Martin	209	Fir	T M F	1
557	Holditch, Wm	48	Dufferin	O M F	12
579	Hardy, Hon. A. S	15	Lansdowne	O M F	31
573	Irving, John	6	Elm and Eyre	O M F	12

The copy filmed here has been reproduced thanks to the generosity of:

Archives of Ontario
Toronto

The images appearing here are the best quality possible considering the condition and legibility of the original copy and in keeping with the filming contract specifications.

Original copies in printed paper covers are filmed beginning with the front cover and ending on the last page with a printed or illustrated impression, or the back cover when appropriate. All other original copies are filmed beginning on the first page with a printed or illustrated impression, and ending on the last page with a printed or illustrated impression.

The last recorded frame on each microfiche shall contain the symbol ⟶ (meaning "CONTINUED"), or the symbol ▽ (meaning "END"), whichever applies.

Maps, plates, charts, etc., may be filmed at different reduction ratios. Those too large to be entirely included in one exposure are filmed beginning in the upper left hand corner, left to right and top to bottom, as many frames as required. The following diagrams illustrate the method:

1	2	3

1	2
4	5

No. on roll	NAME.	LOT.	CON. OR STREET	TITLE TO VTOE.	P.O.
13	Derosier, Ernest	16	Plan M 7 IV	O M F	1
21	Dubreuil, Ed. sr	6	Plan M 7 IV	O M F	1
64	Downing, Henry	5	Borgia	T M F	1
88	Desjardin, Francis	69	Xavier	O M F	1
99	Doyle, J. A	26	Beach	T M F	1
106	Dion, Pierre	25	Beach	T M F	1
128	Dorsett, Richard	e 156	Elm & Durham	T M F	1
132	Daoust, A.	188	Beach	T M F	1
16	Eyre, S. B.	1	Plan M 7 IV	T M F	1
14	Fournier, S	154, 155	Elm	O M F	1
27	Frappier, Onezime	8	Notre Dame Av	O M F	1
29	Ford, W. J	121	Louis	O M F	1
31	Ford, John	101	Louis	O M F	1
32	Ford, Cleophas	102	Louis	O M F	1
49	Fortin, Etienne	13	Borgia	O M F	1
58	French, Rev. W. Henry	8	Borgia	T M F	1
96	Frawley, P. S	32	Louis	O M F	1
97	Frawley, John	30, 31	Notre Dame	O M F	1
113	Forget, Severe		Lisgar & Elm	T M F	1
4	Grenon, L. E	7	Plan M 7 IV	O M F	1
20	Gasgon, Nap	5	Plan M 7 IV	O M F	1
36	Gravelle, Antoine	106	Louis	O M F	1
44	Grenon, A. B	114	Louis	O M F	1
51	Gagnon, Lucien	11	Borgia	O M F	1
63	Gervais, F. X	5	Borgia	O M F	1
73	Gervais, Louis	pt 2	Borgia	T M F	1
103	Guay, Delphis	pt 5	IV	T M F	1
126	Gallagher, Andrew	pt 157	Durham	O M F	1
158½	Howes, A. J	102	Louis	T M F	1
94	Herbert, A	43	Louis	T M F	1
115	Holditch, Wm	164	Elm	O M F	12
156	Harvey, Louis	34	Louis	O M F	1
61	Inches, Robert	6	Borgia	O M F	1
76	Joubert, Edward	20, 21	Edmund Lane	O M F	9
104	Jodouin, L. J	23	Beech	O M F	1
79	Kennedy, Jas	16	Edmund Lane	O M F	1
122	Labelle, Charles	157	Elm	T M F	1
34	Labarge, J. B	104	Louis	O M F	1
18	Levesque, Xavier	113	Louis	O M F	1
66	Laforest, Louis	4	Borgia	O M F	1
86	Lussier, Rev. T	70	Xavier	O M F	1
110	Leo, Thomas	24	Beach	T M F	1
119	Levesque, Joe	157	Elm	O M F	1
129	Lawson, Mat	e ½ 156	Elm	T M F	1
57	Lennon, Geo. H	8	Borgia	T M F	1
92	Lavoie, Alph	42	Louis	T M F	1
25	Moore, Emery	83	Notre Dame Av	T M F	1

ONTARIO ARCHIVES TORONTO

VOTERS' LIST, 1895.

MUNICIPALITY OF THE

Town of Sudbury,

District of Nipissing.

SCHEDULE OF POST OFFICES:

1. Sudbury.
2. Pembroke.
3. Gladstone, Mich.
4. Montreal, Que.
5. Pogamasing.
6. St. Jovitte, Que.
7. Webbwood.
8. Brantford.
9. Hull.
10. Peterborough.
11. St. Rose, Que.
12. South River.
13. Chelmsford.
14. Renfrew.
15. Sault Ste. Marie
16. Vernon, Idaho.
17. St. Thomas, Que.
18. Murray Mine.
19. Blezard.
20. Bryson.
21. North Bay.
22. Wahnapitae.
23. Worthington.
24. Stratford.
25. Orillia.
26. Ottawa.
27. Arnprior.
28. Warren.
29. Chapleau.
30. Sherbrook, Que.
31. Toronto.
32. Biscotasing.
33. Grand Maries, Mich., U.S.
34. Larchwood.
35. Hamilton.
36. Kingston.

Fournier Ward.

PART I.—List of Persons Entitled to Vote at both Municipal Elections and Elections to the Legislative Assembly.

No. on roll	NAME.	LOT.	CON. OR STREET	TITLE TO VOTE.	P.O.
22	Aird, W. B	s e ¼ 4	IV	O M F	4
40	Aubin, Odilon	108	Louis	O M F	5
102	Allard, Moise	5	IV	T M F	1
2	Bouchard, Able	8	Plan M 7 IV	T M F	1
23	Boulet, Hilaire	n e ¼ 4	IV	O M F	1
35	Brisbois, F R	105	Louis	O M F	1
42	Beauvais, John	109	Louis	T M F	1
45	Belanger, Mich	113	Louis	T M F	1
46	Buisson, Wm	113	Louis	T M F	1
50	Bertrand, Alph	12	Borgia	O M F	1
54	Bovin, Cleophas	9	Borgia	T M F	1
55	Beaun, D. Osethee	9	Borgia	T M F	1
74	Bovin, John	pt 2	Borgia	O M F	1
80	Byrne, Robert	16	Edmund Lane	T M F	1
93	Boulet, Joseph	43	Louis	O M F	1
111	Burns, John	C. P. R	Elm	H H M F	1
123	Berube, Joseph	157	Elm	H H M F	1
33	Cummings, Sam	103	Louis	O M F	1
48	Charrette, Thomas	114	Borgia	O M F	1
75	Curley, Lawrence	pt 2	Borgia	O M F	1
84	Carrol, James	15	Edmund Lane	T M F	1
114	Cushing, Pat	corner	Lisgar & Elm	T M F	1
118	Charrette, Napoleon	161	Elm	T M F	1
127	Cohen, Jacob	e ½ 156	Elm	O M F	4
7	Dubreuil, Ed. jr	11	Plan M 7 IV	O M F	1
8	Davis, John	18	Plan M 7 IV	O M F	1

No. on roll	NAME.	LOT.	CON. OR STREET	TITLE TO VOTE.	P. O.
270	Scafe, Ed	55	Larch	T M F	1
290	Savard, Peter	s ½ 109	Cedar	O M F	1
304	Sharp, Jas. A	pt 107	Cedar	T M F	1
315	Smith, A. H	102, 103	Cedar, Durham	T M F	1
340	Scully, Pat	40	Larch	O M F	1
350	Sandy, Wm	141, 142	Elm & Durham	T M F	1
105	Tuttle, Charles	146	Elm	T M F	1
221	Tuddenham, Geo	pt 37, 38	Elgin	O M F	1
289	Trickey, T. W	114	Cedar	T M F	1
331	Twigger, G. W	97	Cedar	T M F	1
345	Tough, R. J	88, 89	Durham, Cedar	O M F	27
311	Thompson, Geo	104	Cedar	O M F	1
211	Vineberg, M	95	Elgin	O M F	4
349	Veach, J. B	88, 89	Durham	T M F	1
100	White, James	136	Elm	O M F	1
231	Woodruff, Harvey	30	Durham	T M F	1
317	Wolter, A. W	33	Louis	O M F	1
321	Wright, S. E	101	Durham, Cedar	T M F	1
333	Washburn, Ben	n ½ 90	Durham, Cedar	O M F	1
304	Warren, Walter	85, 86	Cedar	T M F	1
415	Wonchonsky, D	116	John	T M F	1
208	Young, H. W	n ½ 109	Cedar	T M F	1

PART II.—List of Persons Entitled to Vote at Municipal Elections only.

No. on roll	NAME.	LOT.	CON. OR STREET	TITLE TO VOTE.	P. O.
241	brennan, Mrs. B	n ½ 24	Durham	Tenant	1
197	Cunningham, Mrs. Helen	130	Elm	Owner	1
348	Fenson, F. L	88, 89	Cedar	Tenant	1
208	Kilby, Mrs. M	147, 148	Elm and Elgin	Tenant	1
235	Kilby, Miss H	27	Durham	Owner	1
225	Kearney, Mrs. M. J	34, 35	Elgin	Owner	1
307	McCormick, Mrs. M	105, 106	Cedar	Tenant	1
471	McNaughton, Miss Annie	4	III	Owner	1
472	McNaughton, Miss Jessie	4	III	Owner	1
473	McNaughton, Miss Lizzie	4	III	Owner	1
222	Tinkiss, Mrs. Hiram	37, 38	Elgin	Tenant	1
311	Thompson, Mrs. C	104	Cedar	Owner	1

No. on roll	NAME.	LOT.	CON. OR STREET	TITLE TO VOTE.	P.O.
52	Migneron, Ed.	10	Borgia	O M F	1
69	Maloney, Tuffield	4	Borgia	T M F	1
71	Mondoux, Jos	pt 2	Borgia	T M F	1
72	McCormack, J. C	pt 2	Borgia	O M F	1
82	Moore, P. H	98	Xavier	T M F	1
85	McMeekin, Jas	15	Edmund Lane	T M F	1
116	Mondoux, Alph	165	Elm	O M F	1
127	Malo, Norbert	157	Elm	T M F	1
124	Man, Lee	157	Elm	T M F	1
134	McCormick, Jas	152, 153	Elm and Elgin	O M F	1
158	Millar, J. S	s pt w ½ 4	IV	O M F	1
56	Noble, F. A	8	Borgia	O M F	7
43	Ouellette, Narcise	115	Louis	O M F	1
68	Ouellette, Alph	4	Borgia	T M F	1
6	Pilon, Xavier	10	Plan M 7 IV	O M F	1
12	Potvin, Jules	15	Plan M 7 IV	O M F	1
24	Philippe, Louis	83	Notre Dame Av	O M F	1
90	Pilotte, Jos	41	Louis	O M F	1
98	Powell, M. J	26	Beach	T M F	1
100	Pilon, Philippe	—	Notre Dame Av	O M F	1
105	Purvis, H. J	23	Beach	T M F	1
117	Perras, Ferdinand	162	Elm	T M F	1
135	Perkins, W. L	152, 153	Elm and Elgin	T M F	1
136	Prevost, Louis	111	Louis	O M F	13
38	Quenville, H	107	Louis	O M F	1
67	Quesnel, W. J	4	Borgia	T M F	1
59	Romain, Adam	7	Borgia	O M F	1
60	Ranger, Orphala	7	Borgia	T M F	1
62	Rioux, Alfred	6	Borgia	T M F	1
77	Rothschild, Max	19	Edmund Lane	O M F	1
125	Ro[illegible] Joseph	157	Elm	T M F	1
130	Ry[illegible] J.	n ½ 156	Elm	O M F	1
39	Sauve, Ovila	107	Louis	T M F	1
83	Smith, J. L	15	Edmund Lane	O M F	1
5	Therien, Thomas	7	Plan M 7 IV	T M F	1
41	Tremblay, Hector	109	Louis	O M F	1
53	Tremblay, Arsene	9	Borgia	O M F	1
87	Tremblay, Charles	40	Louis	O M F	1
91	Tremblay, Patrice	41	Louis	T M F	1
15	Vaillancourt, Geo	1	Plan M 7 IV	O M F	1
65	Vincent, J. R	35	Louis	O M F	1
1	Warren, Estate, Wm	pt 4	IV	O M F	2

PART II.—List of Persons Entitled to Vote at Municipal Elections only.

No. on roll	NAME.	LOT.	CON. OR STREET	TITLE TO VOTE.	P.O.
107	Charbonneau, Miss C	24	Beach	Owner	11
108	Desourdy, Mrs. V	24	Beach	Tenant	1
109	Reid, Miss Cecilie	24	Beach	Tenant	1
112	Ross, Mrs. D	162	Elm	Owner	1

duced thanks

est quality
d legibility
ith the

e are filmed
nding on
ted impres-
riate. All
ning on the
impres-
n a printed

rofiche
g "CON-
"END"),

ned at
arge to be
filmed
er, left to
nes as
trate the

L'exemplaire filmé fut reproduit grâce à la générosité de:

Archives of Ontario
Toronto

Les images suivantes ont été reproduites avec le plus grand soin, compte tenu de la condition et de la netteté de l'exemplaire filmé, et en conformité avec les conditions du contrat de filmage.

Les exemplaires originaux dont la couverture en papier est imprimée sont filmés en commençant par le premier plat et en terminant soit par la dernière page qui comporte une empreinte d'impression ou d'illustration, soit par le second plat, selon le cas. Tous les autres exemplaires originaux sont filmés en commençant par la première page qui comporte une empreinte d'impression ou d'illustration et en terminant par la dernière page qui comporte une telle empreinte.

Un des symboles suivants apparaîtra sur la dernière image de chaque microfiche, selon le cas: le symbole ⟶ signifie "A SUIVRE", le symbole ▽ signifie "FIN".

Les cartes, planches, tableaux, etc., peuvent être filmés à des taux de réduction différents. Lorsque le document est trop grand pour être reproduit en un seul cliché, il est filmé à partir de l'angle supérieur gauche, de gauche à droite, et de haut en bas, en prenant le nombre d'images nécessaire. Les diagrammes suivants illustrent la méthode.

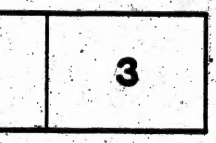

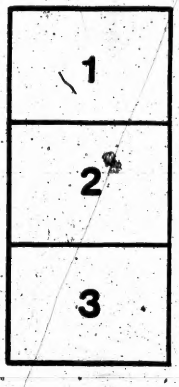

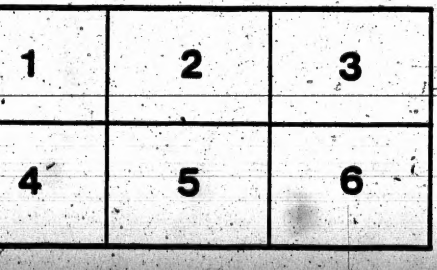

No. on roll	NAME.	LOT.	CON. OR STREET	TITLE TO VOTE.	P.O.
517	Youmans, Jas	102	Beech	T M F	1
536	Vineberg, M	s ½ 211	Fir	O M F	1
505	Wright, S. E	105	Monck & Beach	O M F	1
539	Washburn, Ben	210	Fir	T M F	1
543	Wilkes, J. H	208	Fir	O M F	35
588	White, Jas	s ½ 6	111	T M F	1

PART II.—List of Persons Entitled to Vote at Municipal Elections only.

No. on roll	NAME.	LOT.	CON. OR STREET	TITLE TO VOTE.	P.O.
221	Laronde, Miss Jennie	202	Beech	Owner	1
483	McCormick, Mrs. Mary	151	Elm and Elgin	Owner	1
549	McNaughton, Miss Annie	6	Elm	Owner	1
550	McNaughton, Miss Jessie	6	Elm	Owner	1
551	McNaughton, Miss Lizzie	6	Elm	Owner	1
506	Weir, Mrs. Jane	105	Monck & Beech	Tenant	1

PART III.—List of Persons Entitled to Vote at Elections to Legislative Assembly only.

No. on roll	NAME.	LOT.	CON. OR STREET	TITLE TO VOTE.	P.O.
609	Armstrong, Frank	151	Elm	M F	1
592	Beauchamp, John	23	Spruce	M F	1
608	Burrit, Alph	151	Elm	M F	1
606	Chaput, Fred	151	Elm	M F	1
564	Dion, David	s ½ 42	Lorne and Pine	M F	1
607	Gould, J	151	Elm	M F	1
611	Gordon, Alex	151	Elm	M F	1
598	Humphrey, David	60	Regent	M F	1
560	Jones, Wm	44	Pine	M F	1
597	Kelly, J. C	38,39, 40	Regent	M F	1
599	Keaney, Jas	Court House	Elm	M F	1
610	Lanthier, Joe	151	Elm	M F	1
612	McGregor, Peter	7	Elm	M F	1
602	McCracken, Wm	149	Monck and Elm	M F	1
605	Orr, John	149	Monck and Elm	M F	1
601	Proulx, Fred	6, 7	Spruce	M F	1
600	Quibell, W. A	Court House	Elm and Lorne	M F	1
613	Reid, Cris	151	Elm	M F	1
603	St. James, James	149	Monck and Elm	M F	1
604	Sweezey, Rube	149	Monck and Elm	M F	1

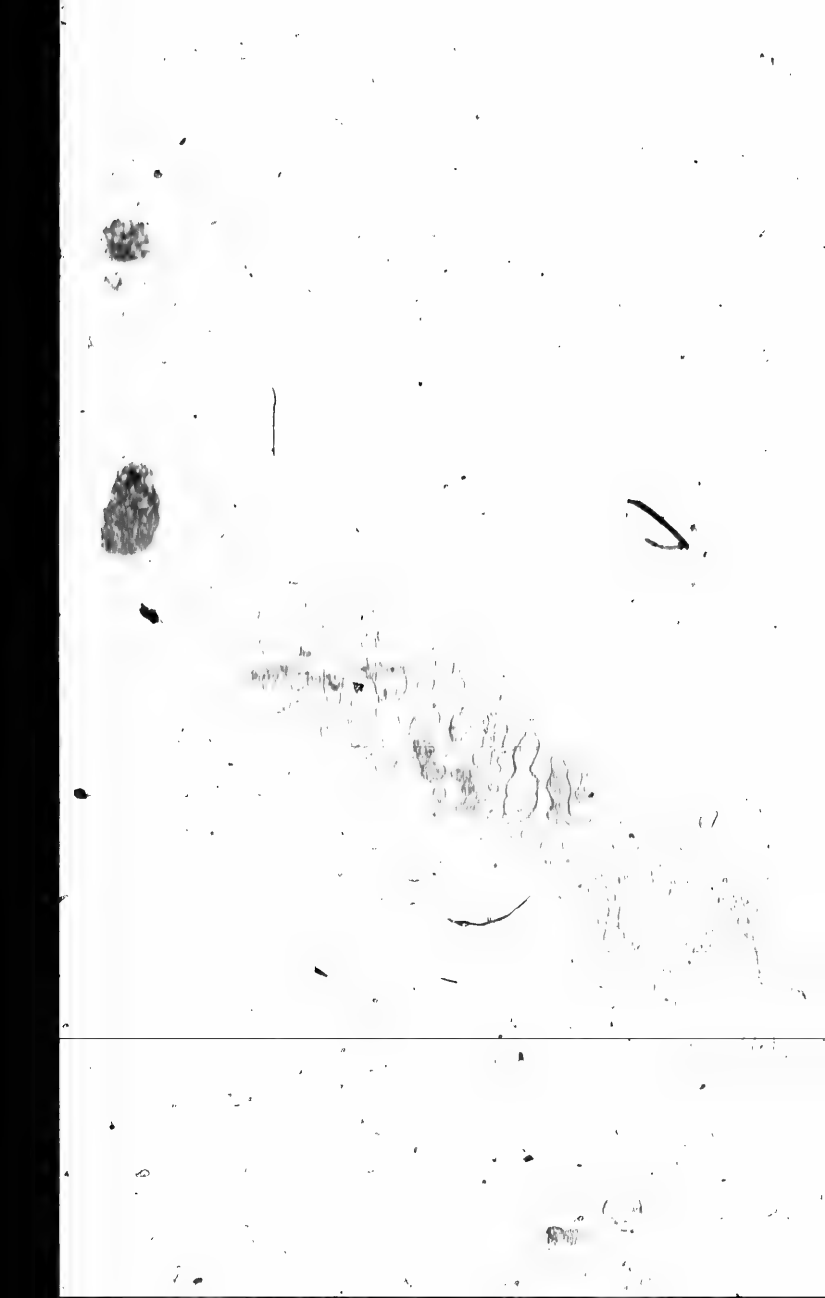

No. on roll	NAME.	LOT.	CON. OR STREET	TITLE TO VOTE.	O.
502	Jacobs, Louis	pt 149	Elm and Monck	T M F	1
508	Jessup, C. W	194, 195	Monck & Beech	O M F	1
509	Jessup, Sam	194, 195	Monck & Beech	O M F	1
574	Johnson J. F	6	Elm and Eyre	T M F	1
484	Keetch, A	151	Elm and Elgin	T M F	1
485	Keetch, Wm	151	Elm and Elgin	T M F	1
526	Kelly, Wm	200	Beech	T M F	1
561	Keenan, Jas	7	Elm and Lorne	O M F	1
486	Lemieux, F. F	151	Elm and Elgin	T M F	1
489	Lavoie, Paul	151	Elm and Elgin	T M F	1
520	Laronde, Charles	203	Beech	O M F	1
540	Lesser, Noah	210	Fir	T M F	1
562	Lucas, Frank	7	Elm and Lorne	Income, M F	1
477	McLeod, Alex	pt e 7	111	O M F	1
490	Martin, W. P	C. P. R	IV	T M F	1
495	Morin, J. H	150	Elm	T M F	1
510	McFaddan, Jas	n ½ 193	Beech	O M F	33
519	McCormick, Jas	191	Beech & Elgin	O M F	1
525	McCormick, Mick	200	Beech	T M F	1
535	Malony, S. J	212	Fir	O M F	1
537	McNamara, John	n ½ 211	Fir	O M F	1
546	McIntyre, Alex	3	Elm	O M F	1
547	McIntyre, Wm	3	Elm	O M F	1
559	McVeigh, Jas	6	Lorne and Elm	T M F	1
563	Martell, Joe	s ½ 42	Lorne and Pine	O M F	1
572	McDonald, A. J	63, 64, 65	Pine	O M F	36
572½	Martin, Robert	63, 64, 65	Pine	T M F	1
577	Molton, W. H	16	Spruce, Regent	O M F	19
594	McCormack, J. C	21	Spruce, Regent	O M F	1
477½	O'Connor, L	79, 80	Spruce	O M F	1
496	O'Connor, D	pt 149	Elm	O M F	1
541	O'Connor, Luke	209	Fir	O M F	34
479	Porter, Geo	C. P. R	Yard	T M F	1
487	Powell, M. J	151	Elm and Elgin	T M F	1
491	Perry, J. O	151	Elm and Elgin	T M F	1
576	Perret, Arthur	pt s ½ 7	IV	O M F	1
401	Rothschild, Max	pt 149	Elm	T M F	1
531	Rowat, Jas. H	197	Beech	O M F	1
534	Roddy, M	214	Fir	O M F	1
552	Rae, T. C	6	Elm	O M F	32
580	Ryan, T. J	198	Sudbury Ave	O M F	1
589	Rhodes, Robert	s ½ 6	111	T M F	1
511	Robillard, Sam	31, 32, 33	Lorne	O M F	1
530	Short, Rev. W. K	198, 199	Beech	T M F	1
533	Struthers, Dr. R. B	215	Monck and Fir	O M F	1
523	Tough, R. J	200	Beech	O M F	27
228	Tough, W. B	1	Spruce	O M F	1
538	Tuddenham, Geo	210	Fir	O M F	1

PART III.—List of Persons Entitled to Vote at Elections to Legislative Assembly only.

No. on roll	NAME.	LOT.	CON. OR STREET	TITLE TO VOTE.		O.
454	Ashby, John	37, 38	Elgin	M	F	1
396	Ball, J. J	58, 59	Nelson	M	F	24
404	Brown, Myron	23	Elizabeth	M	F	1
467	Brady, Pat	n ½ 24	Durham, Larch	M	F	1
460	Brennan, Pat	n ½ 24	Durham, Larch	M	F	1
469	Bailey, John	57	Larch	M	F	1
470	Benson, Wm	65, 66	Larch	M	F	1
430	Charlebois, Aristide	139, 140	Elm	M	F	1
444	Charlebois, Andre	139, 140	Elm	M	F	1
455	Campeau, L. M	37, 38	Elgin	M	F	1
397	Desjardin, E	60	Nelson	M	F	1
277	Earle, Grant	58	Larch	M	F	1
437	Grogan, Paddy	139, 140	Elm	M	F	1
440	Grimard, Joe	139, 140	Elm	M	F	1
453	Groves, John	37, 38	Elgin	M	F	1
448	Hardy, Harry	41	Elgin	M	F	1
459	Hearly, Thomas	n ½ 24	Durham, Larch	M	F	1
461	Hearn, Frank	n ½ 24	Durham, Larch	M	F	1
432	Jackson, T	6, 8	High	M	F	1
443	Johnson, Moses	131	Elm	M	F	1
281	Lavellie, Louis	65, 66	Larch	M	F	1
441	Larond, Tom	139, 140	Elm	M	F	1
447	Lee, James	41	Elgin	M	F	1
452	Lawrence, Geo. E	41	Elgin	M	F	1
462	Larond, Mick	n ½ 24	Durham	M	F	1
393	McMahon, F. B	103, 104	Paris	M	F	1
429	Mackie, J. H	113	Annie & John	M	F	31
446	McKenzie, Alex	41	Elgin	M	F	1
449	Mitchell, Robert	41	Elgin	M	F	1
450	McDonald, Sandy	41	Elgin	M	F	1
463	McPherson Jas	n ½ 24	Durham, Larch	M	F	1
465	McDonald, J. R	46	Larch	M	F	1
431	O' Brian, M	114	Annie & John	M	F	21
442	Pannaman, John	131	Elm	M	F	1
458	Quaide Albert	n ½ 24	Durham	M	F	1
433	Reynolds, T	7	High	M	F	21
438	Renaud, Adolphe	139, 140	Elm	M	F	1
466	Rowan, Wm	46	Larch	M	F	1
468	Roudoux, Norbert	11, 12, 13	Larch	M	F	1
451	Shields, Harry	41	Elgin	M	F	1
467	Sheedy, Jas	40	Larch	M	F	1
394	Turgeon, Frank	101, 102	Paris	M	F	28
456	Templeton, Andy	n ½ 24	Durham, Larch	M	F	1
445	Verrette, Phil	41	Elgin	M	F	1

I, ARTHUR FERRIS, Clerk of the Municipality of the Town of Sudbury, in the Judicial District of Nipissing, do hereby certify that parts one and three of the within list constitute a correct list for the year 1895, of all persons appearing by the last Revised Assessment Roll of the said Municipality, to be entitled to vote at Elections for Members of the Legislative Assembly, and that parts one and two constitute a correct list for the said year, of all persons entitled to vote at Municipal Elections in said Municipality. And I hereby call upon all electors to examine the said list and if any omissions or other errors are perceived therein to take immediate proceedings to have the said errors corrected according to law.

Dated at Sudbury, this 6th day of September, A.D. 1895.

ARTHUR FERRIS, Clerk.

No. on roll	NAME.	LOT.	CON. OR STREET	TITLE TO VOTE.	O. P.
176	Frawley, P. S.	144	Elm	T M F	1
177	Frawley, John	144	Elm	T M F	1
189	French, H. S	137	Elm	T M F	1
213	Frenette, A	95	Elgin	T M F	1
282	Ferris, Arthur	69, 70, 71	Cedar	T M F	1
290	Ford, W. J	113	Cedar	O M F	1
347	Fensom, Richard	88, 89	Durham	T M F	1
367	French, E F	83, 84	Cedar	T M F	1
376	Forrester, Jas	pt 5	III	O M F	1
409	Fournier, S	1, 2, 3, 4, 5, 6, 7, 8	Elizabeth	O M F	1
173	Gill, Joseph	145	Elm	T M F	1
300	Gagne, Frank	83, 84	Cedar	O M F	1
223	Gibbons, J. B	pt 38	Elgin	O M F	1
269	Gagne, Francis	55	Larch	T M F	1
272	Girard, Able	56	Larch	O M F	23
280	Gagne, Francis	65, 66	Larch	T M F	1
322	Gordon, J. R	101	Durham	T M F	1
337	Greek, Joe	46	Durham, Larch	T M F	1
219	Hart, L. W	41	Elgin	T M F	1
228	Harvey, H. de M	92	Durham	T M F	1
268	Hennessy, Thomas	55	Larch	O M F	1
302	Horner Robert	108	Cedar	T M F	1
330	Howey, W. H	97	Cedar	O M F	1
324	Harvey, W. J. C	101	Durham	T M F	1
344	Hollaway, F. W	43, 44, 45	Larch	T M F	1
365	Hawkins, Thomas	85, 86	Cedar	T M F	1
371	Horne, Alex	s ½ 134	Lisgar & Elm	T M F	1
400	Henry, John	133	Louis	O M F	1
412	Hagerman, Jas	56	Nelson	O M F	1
113	Hagerman, Henry	47	Nelson	O M F	1
420	Hughes, Jas	131	John	O M F	1
370	Inches, Robert	s ½ 134	Elm, Lisgar	O M F	1
167	Jones, Harry	146	Elm	T M F	1
201	Johnson, Thomas	125	Elm	T M F	1
288	Johnson, J. F	69, 70, 71	Cedar	T M F	1
332	Johnson, Sam	n ½ 90	Durham	O M F	1
175	Kelly, Jeremiah	144	Elm	O M F	1
325	Kirkwood, T. M	98	Cedar	O M F	1
327	Kirkwood, Robert	98	Cedar	T M F	1
112	Labelle, J. P	95	Elgin	T M F	1
215	Lennon, F. W	95	Elgin	T M F	1
216	Lennon, G. H	94	Elgin	T M F	1
218	Landers, Charles	41	Elgin	O M F	21
240	Lauzon, Joe	n ½ 24	Durham	T M F	1
249	Lockerby, R. H	22, 23	Larch	T M F	1
264	Loughrin, P. J	52	Larch	T M F	1
319	Leask, H. D	101	Durham	T M F	1
407	Lussier, Rev. T	60 to 83	Nelson, Elize'th	O M F	1
159	McCormick, Jas	147, 148	Elm & Elgin	O M F	1
160	MacEwan, R. T	147, 148	Elm & Elgin	T M F	1
161½	Munn, J. J	147, 148	Elm & Elgin	T M F	1

No. on roll	NAME.	LOT.	CON. OR STREET	TITLE TO VOTE.	P.O.
174	Mulligan, W. H.	144	Elm	O M F	1
178	Millar, J. S.	n ½ 143	Elm	O M F	1
182	Mondoux, Alph	139, 140	Elm	O M F	1
187	Michaud, August	137	Elm	T M F	1
189	Myles, Leith	137	Elm	T M F	1
191	Mudie, Thomas	135	Elm	O M F	1
195	Montgomery, Alex	132	Elm	T M F	1
204	McVittie, John	123, 124	Elm	T M F	1
254	May, Sam	19	Larch	O M F	1
200	McCormick, M.	96	Elgin	O M F	1
220	Meehan, M.	41	Elgin	T M F	1
263	McBride, Robert,	52	Larch	O M F	1
271	Mohar, James	55	Larch	T M F	1
293	McKenzie, Peter	111	Lisgar	O M F	4
326	McKinnon, D. L.	98	Cedar	O M F	1
328	McKinnon, Frank	98	Cedar	T M F	1
335	Martin, Robt.	s ½ 90	Durham	O M F	1
341	Mullin, Jas	39	Larch	O M F	7
353	McCharles, A.	102, 103	Durham	T M F	1
360	Maloney, S. J.	87	Cedar	O M F	1
369	Murray, T. & W	80	Cedar	O M F	2
375	MacEwan, R. T.	pt 5	III	O M F	1
378	McGilvery, Dougal	94, 95	Louis	O M F	1
383	McCormack, J. C.	109, 110, 111	Madora	O M F	1
390	Martin, Wm.	85, 86	Edmund, Louis	O M F	21
422	McTavish, D. C	91	Cedar	O M F	20
373	McDonald,	147, 148	Elm and Elgin	T M F	1
321	Mickel, Geo.	101	Durham, Cedar	T M F	1
184	O'Boyle, J	138	Elm	O M F	15
265	O'Connor, Dan.	53	Larch	O M F	1
350	Orr, Jas. A	88, 89	Durham, Cedar	T M F	1
170	Purvis, James	145	Elm	T M F	1
171	Purvis, David	145	Elm	T M F	1
180	Paul, Alexander	e ½ 143	Elm	O M F	1
183	Perras, Raphael	140, 139	Elm	T M F	1
209	Paul, Charles	123, 124	Elm	O M F	18
253	Pickard, Thomas	20	Larch	T M F	22
276	Piche, Hubert	58	Larch	O M F	1
313	Perkins, W. L.	s ½ 102, 103	Cedar, Durham	O M F	1
334	Perret, Arthur	s ½ 90	Durham	T M F	1
354	Pentney, John	102, 103	Durham	T M F	1
414	Piche, John	116	John	O M F	1
419	Potter, James	135 to 138	McNaughton Ter	O M F	1
168	Rowat, J. H.	146	Elm	T M F	1
196	Rothschild, Daniel	131	Elm	O M F	1
199	Rothschild, Max	129	Elm	T M F	1
243	Ryan, T. J	s ½ 24	Durham	O M F	1
257	Rondeau, Rev. Samuel	12,13, 14	Larch	T M F	1
291	Ricard, Frank	113	Cedar	T M F	1
320	Rorke, L. V	101	Durham, Cedar	T M F	1
474	Rae, T. C	pt 4	III	O M F	32
162	Struthers, R. B.	146	Elm	O M F	1
192	Sinclair, F	n ½ 134	Elm	O M F	1
224	Smith, J. L.	34, 35	Elgin	T M F	1
226	Scully, Jas	33	Durham	O M F	1
258	Soublier, L.	11	Larch	O M F	1
262	Soublier, Regis	50	Larch	O M F	1

McCORMICK WARD.

PART I.—List of Persons Entitled to Vote at both Municipal Elections and Elections to Legislative Assembly.

No. on roll	NAME.	LOT.	CON. OR STREET	TITLE TO VOTE.	C.
161	Allard, Moise	147, 148	Elm and Elgin	T M F	1
198	Anctil, Joseph	129	Elm	O M F	17
252	Allen, Ben	20	Larch	T M F	1
267	Anderson, John	54	Larch	T M F	1
273	Armstrong, Ed	56	Larch	T M F	1
169	Burns, Robert	145	Elm	O M F	14
234	Bonstiel, LeRoy	28	Durham	T M F	1
259	Bonin, Telesphore	11	Larch	T M F	1
261	Baird, Andrew	49	Larch	O M F	1
274	Bolton, Wm. H	56	Larch	T M F	1
275	Bailey, Nat	57	Larch	O M F	1
279	Benson, Pat	65, 66	Larch	T M F	1
284	Busby, Frank	69, 70, 71	Cedar	T M F	1
285	Brown, Andrew	69, 70, 72	Cedar	T M F	1
346	Blue, D	88, 89	Durham, Cedar	T M F	1
351	Borbridge, Thos	n ½ 102, 103	Durham	O M F	26
352	Bigger, M. C	29	Durham	O M F	1
372	Bunt, Robert	s ½ 134	Elm and Lisgar	T M F	1
309	Beath, Alex	105, 106	Cedar	T M F	1
163	Carroll, James	146	Elm	T M F	1
181	Chalmers Wm	e ½ 143	Elm	T M F	1
202	Carmichael, Calvin	125	Elm	T M F	1
206	Croteau, Leon	147, 148	Elm and Elgin	T M F	1
207	Curley, Lawrence	147, 148	Elm and Elgin	T M F	1
233	Carmichael, J. W	28	Durham	O M F	1
248	Conway, John	22, 23	Larch	T M F	1
255	Chapin, F. B	18	Larch	O M F	1
266	Charrette, Robert	54	Larch	O M F	1
286	Cameron, John	115	Cedar	O M F	1
278	Carmichael, Robert	65, 66	Larch	O M F	1
297	Cohen, Max	110	Cedar	T M F	1
305	Cross, G. E. K	105, 106	Cedar	O M F	26
308	Clemow, Thomas	105, 106	Cedar	T M F	1
318	Cochrane, Frank	101	Durham, Cedar	O M F	1
338	Carmichael, A. R	46	Durham, Larch	T M F	1
377	Cook, Francis	106, 107, 108	Edmund, Paris	O M F	1
416	Cook, Philip	127	John	O M F	1
435	Canadian Pacific Ry	n ½ 5	III		4
166	Doris, Thos	146	Elm	T M F	1
172	Delorme, Joseph	145	Elm	T M F	1
227	Dewar, Donald	32	Durham	O M F	1
237	Doyle, S. N	25	Durham	O M F	1
256	Demorest, R. W	15, 16, 17	Larch	T M F	1
295	Dubreuil, Ed. sen	110, 111	Cedar & Lisgar	O M F	1
329	Davidson, John	98	Cedar	T M F	1
396	Doyle, J. A	18	Marion	O M F	1
229	Elliott, Geo	31	Durham	O M F	1
260	Elliot, W. J	11	Larch	T M F	1
323	Evans, Walter	101	Durham	T M F	1
164	Frawley, Jas	146	Elm	T M F	1

CIHM
Microfiche
Series
(Monographs)

ICMH
Collection de
microfiches
(monographies)

Canadian Institute for Historical Microreproductions / Institut canadien de microreproductions historiques

© 1995

Technical and Bibliographic Notes / Notes techniques et bibliographiques

The Institute has attempted to obtain the best original copy available for filming. Features of this copy which may be bibliographically unique, which may alter any of the images in the reproduction, or which may significantly change the usual method of filming, are checked below.

L'Institut a microfilmé le meilleur exemplaire qu'il lui a été possible de se procurer. Les détails de cet exemplaire qui sont peut-être uniques du point de vue bibliographique, qui peuvent modifier une image reproduite, ou qui peuvent exiger une modification dans la méthode normale de filmage sont indiqués ci-dessous.

- [x] Coloured covers/ Couverture de couleur
- [x] Covers damaged/ Couverture endommagée
- [ ] Covers restored and/or laminated/ Couverture restaurée et/ou pelliculée
- [ ] Cover title missing/ Le titre de couverture manque
- [ ] Coloured maps/ Cartes géographiques en couleur
- [ ] Coloured ink (i.e. other than blue or black)/ Encre de couleur (i.e. autre que bleue ou noire)
- [ ] Coloured plates and/or illustrations/ Planches et/ou illustrations en couleur
- [ ] Bound with other material/ Relié avec d'autres documents
- [ ] Tight binding may cause shadows or distortion along interior margin/ La reliure serrée peut causer de l'ombre ou de la distorsion le long de la marge intérieure
- [ ] Blank leaves added during restoration may appear within the text. Whenever possible, these have been omitted from filming/ Il se peut que certaines pages blanches ajoutées lors d'une restauration apparaissent dans le texte, mais, lorsque cela était possible, ces pages n'ont pas été filmées.
- [ ] Additional comments:/ Commentaires supplémentaires:

- [ ] Coloured pages/ Pages de couleur
- [x] Pages damaged/ Pages endommagées
- [ ] Pages restored and/or laminated/ Pages restaurées et/ou pelliculées
- [x] Pages discoloured, stained or foxed/ Pages décolorées, tachetées ou piquées
- [ ] Pages detached/ Pages détachées
- [x] Showthrough/ Transparence
- [x] Quality of print varies/ Qualité inégale de l'impression
- [ ] Continuous pagination/ Pagination continue
- [ ] Includes index(es)/ Comprend un (des) index

Title on header taken from:/ Le titre de l'en-tête provient:

- [ ] Title page of issue/ Page de titre de la livraison
- [ ] Caption of issue/ Titre de départ de la livraison
- [ ] Masthead/ Générique (périodiques) de la livraison

This item is filmed at the reduction ratio checked below/ Ce document est filmé au taux de réduction indiqué ci-dessous.

10X	12X	14X	16X	18X	20X	22X	24X	26X	28X	30X	32X
						✓					

VOTERS' LIST

FOR THE

MUNICIPALITY

OF THE

TOWN OF SUDBURY,

FOR THE

YEAR 1895.

SUDBURY:

Printed at the Office of "The Sudbury Journal."

MICROCOPY RESOLUTION TEST CHART

(ANSI and ISO TEST CHART No. 2)

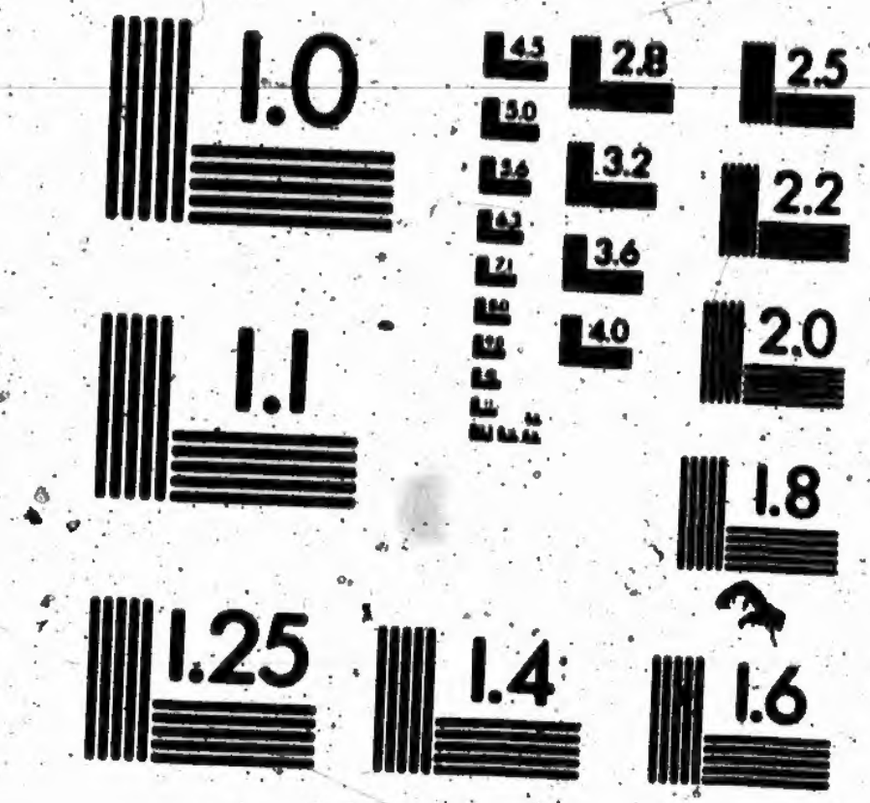

APPLIED IMAGE Inc

1653 East Main Street
Rochester, New York 14609 USA
(716) 482 - 0300 - Phone
(716) 288 - 5989 - Fax